

Patient report

Bio-Rad DATE: 12/11/2019
D-10 TIME: 05:36 PM
S/N: #DC2K755917 Software version: 4.30-2
Sample ID: 10501993
Injection date 12/11/2019 05:15 PM
Injection #: 28 Method: HbA1c
Rack #: --- Rack position: 2

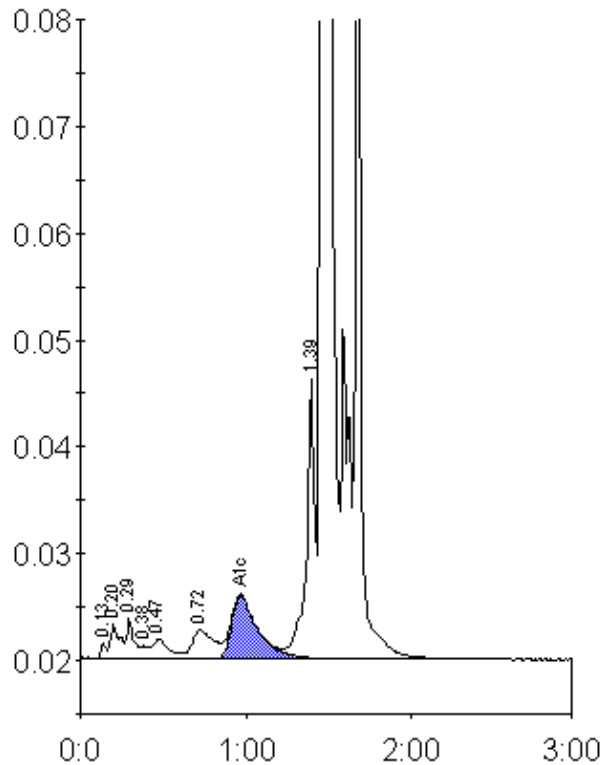

Peak table - ID: 10501993

Peak	R.time	Height	Area	Area %
Unknown	0.13	1535	3504	0.2
A1a	0.20	3219	12924	0.7
A1b	0.29	3781	11575	0.6
Unknown	0.38	1217	3985	0.2
F	0.47	1919	13061	0.7
LA1c/CHb-1	0.72	2680	24284	1.3
A1c	0.97	5891	65118	6.3
P3	1.39	26248	91283	4.9
A0	1.46	449102	1296025	70.2
S-Window	1.67	224539	325566	17.6
Total Area:		1847325		

Concentration:	%
A1c	6.3